

The Legacy Look



Step 1: Apply the “Diamonds” shimmer with a dry brush to the entire eye



Step 2: Dampen brush and dip into the “Gremlin Green” eye shimmer

Step 3: To achieve the wing effect you will want to make a 7 with your brush with points angling towards the tip of the eyebrow.



Step 4: Continue the green to the inside of the eye. The Green should be slightly above the natural crease of the eye.



Step 5: Take the “Diamonds” shimmer and apply it over the green $\frac{3}{4}$ in from the inside corner of the eye.

**This will give the eye a more widened look especially for those early mornings!



Step 6: Apply eye liner to the top and bottom of the eye.

**They eye liner is not to come past the outside corner of the eye. NO WINGS!

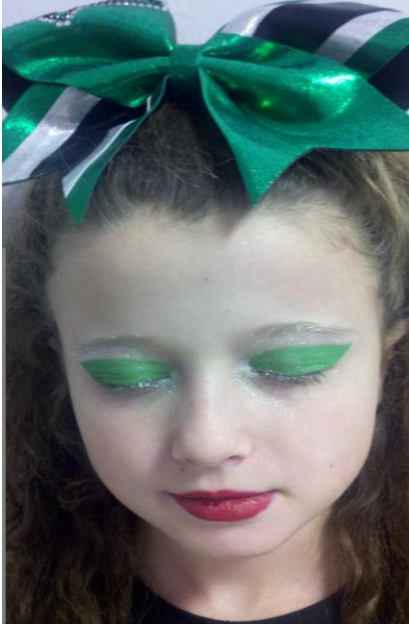

Step 7: Apply the “Fired up” Long wear lip color

**The trick to the lip color is to apply it 3 times. Once before you begin make-up, twice after you apply make-up and third right before they leave to compete to ensure long wear.



**The complete Legacy Look

Hair: This year we will be wearing our hair half up, half down curly (tight spiral curls, NO SCRUNCHEH HAIR!) The best way to achieve this look is with curl formers, perm rods or sponge curlers.

For the bow we want the half up on the top of the head so the tails of the bow will be touching the temples of the forehead!

**For any questions please see your team mom.